

February 16, 2023 | Thursday

\$159

Nunsense A-Men! Winter Park Theater

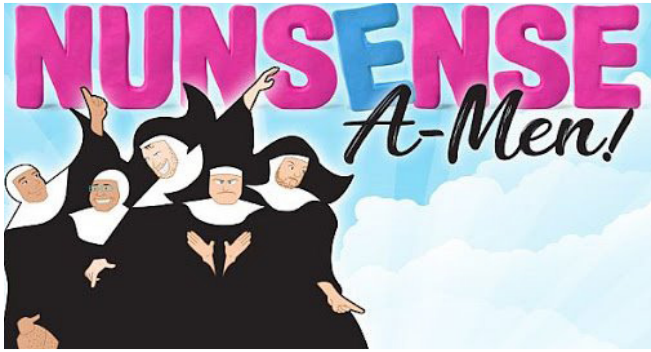

TENTATIVE ITINERARY : SUBJECT TO CHANGE. AN EMAIL WILL BE SENT 3-5 DAYS BEFORE THE TRIP WITH FINAL ITINERARAY

8:15 am Depart King's Isle
8:30 am Depart PSL
9:15 am Depart Vero Beach
10:00 am Depart GPBSC
11:45 am Lunch at Buca di Beppo
1:45 pm Arrive Winter Park Theater
4:00 pm Depart Winter park
5:45 pm Approximate return to GPBSC
6:30 pm Return Vero Beach
7:00 pm Approximate return to PSL
7:15 pm Approximate return to King's Isle

Register Online
www.travelexpressionsinc.com

Seller of Travel 39406

Travel
Expressions
inc

Hallelujah! This side-splitting musical comedy at the Winter Park Playhouse is the original Off-Broadway musical Nunsense with a twist . . . all of the nuns are portrayed by men! When The Little Sisters of Hoboken Convent discover their cook, Sister Julia, Child of God, has accidentally poisoned 52 of the sisters, they decide to perform a variety show to raise funds for the burials. Before the show, enjoy a delicious lunch at Buca di Beppo - but don't worry, it wasn't cooked by Sister Julia (we hope).

Goodtime Getaways of Vero - Travel Expressions NEW POLICY

Please check your email 3 to 5 days before your trip for the final itinerary and any changes to bus pickup times and locations. We require confirmation that you received the information from us via return email at dottie@goodtimegetaways.com. Please check your spam and junk mail folders if you have not received an email at least 3 days prior to departure date. If we do not receive your email confirmation we will make every effort to contact you another way, but GTG/TE cannot be held responsible if you miss the bus on your trip date. Please submit a working and regularly checked email address and phone number when registering. Thank you for your cooperation. responsible if you miss the bus on your trip date. Please submit a working and regularly checked email address and phone number when registering. Thank you for your cooperation.

Final Payment Due
January 20th

- Register Online at www.travelexpressionsinc.com
- Make checks payable to Travel Expressions Inc.
- Mail to Andy Thorry, 806 26th Avenue, Vero Beach, FL 32960.
- No Credit Cards.
- Itinerary Subject to Change at the Discretion of the Tour Company

Travel Expressions Inc.

www.travelexpressionsinc.com • info@travelexpressionsinc.com

Travel Expressions • 806 26th Avenue • Vero Beach, 32960

No Refunds for individual cancellations regardless of reason. If Travel Expressions cancels the trip all payments will be refunded. Email info@travelexpressionsinc.com if you have additional questions.